

This is an old septic tank (tied in from the valve but not really in use).

This is a valve, however, it can be used as a clean out. There are four outlets. The fall/flow for the main line is to the right (north) to the septic tank (located in front of the green propane tank).

LEACHFIELD NO. 1 New (1/2004)  
2,000 foot leach line system

CLEAN OUTS ●  
SEPTIC TANKS □  
SEWER LINES ———  
LEACH LINES - - -

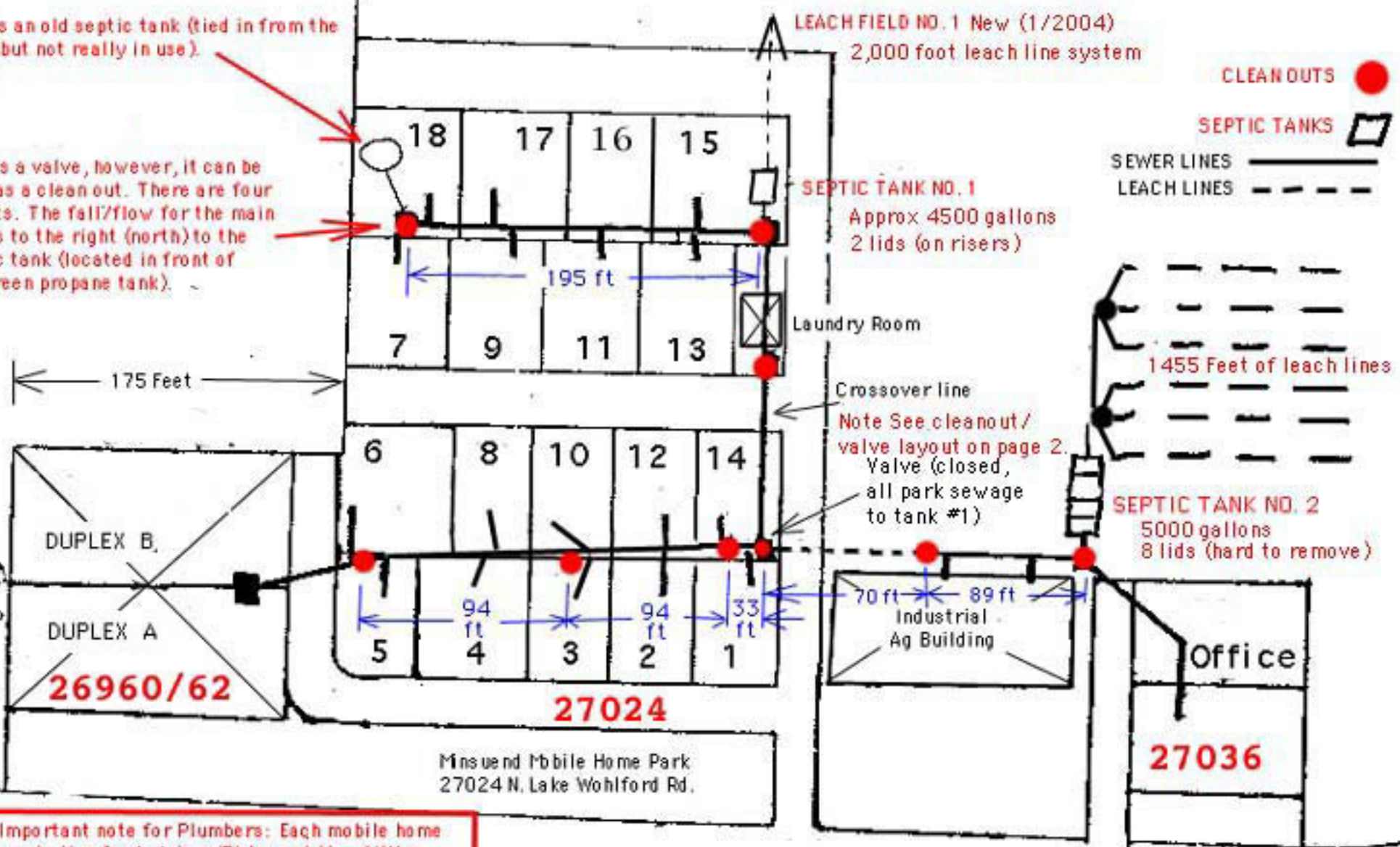

Important note for Plumbers: Each mobile home waste line feeds into a 'P' trap at the utility pedestal. Next to the P trap is a normal cleanout. May be best to go through the cleanout when clearing a lateral to the main line.

North Lake Wohlford Road

Cleanouts are marked with a stake with orange tape at the top secured to the adjacent fence.

# MOBILE PARK SEWER LAYOUT